

RETRACEMENT PLAT OF SURVEY

INDEX LEGEND

Property Location: SE1/4 SE1/4 Section 12, Township 73 North, Range 9 West
Jefferson County, Iowa

Surveyor: Robert H. Lance, Iowa P.L.S. #21980, rob@lancesurveying.com

Return Document to: Lance Surveying Services (319) 986-6779
1505 North Broadway Street, Mt. Pleasant, IA 52641

Survey Requested by: Steffes Group

Proprietor: Joyce Guy Trust

Survey Completed: 18 February 2020

Sheet 1/1 | Basis of Bearing: IA RTK, ISPS Zone | Guy Trust - Jefferson County.dwg

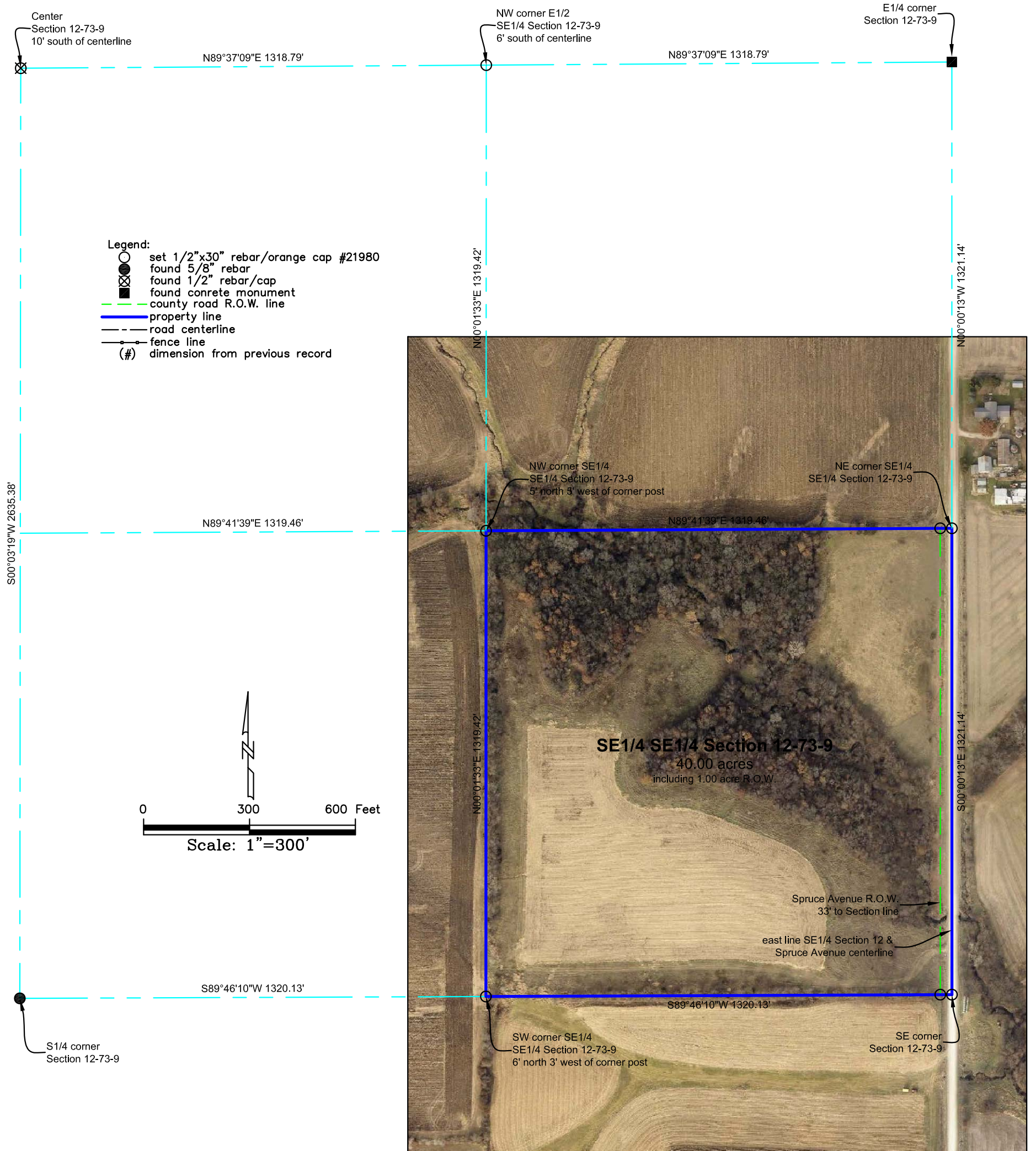

Certification:
I hereby certify that this land surveying document was prepared, and the related survey work was performed by me or under my direct personal supervision, and that I am a duly licensed Professional Land Surveyor, under the laws of the State of Iowa.

Robert H. Lance _____ Date
Iowa Professional Land Surveyor #21980
License renewal date: December 31, 2021
Pages covered by this seal: 1

RETRACEMENT PLAT OF SURVEY

INDEX LEGEND

Property Location: SE1/4 SE1/4 Section 12, Township 73 North, Range 9 West
Jefferson County, Iowa

Surveyor: Robert H. Lance, Iowa P.L.S. #21980, rob@lancesurveying.com

Return Document to: Lance Surveying Services (319) 986-6779
1505 North Broadway Street, Mt. Pleasant, IA 52641

Survey Requested by: Steffes Group

Proprietor: Joyce Guy Trust

Survey Completed: 18 February 2020

Sheet 1/1 | Basis of Bearing: IA RTK, ISPS Zone | Guy Trust - Jefferson County.dwg

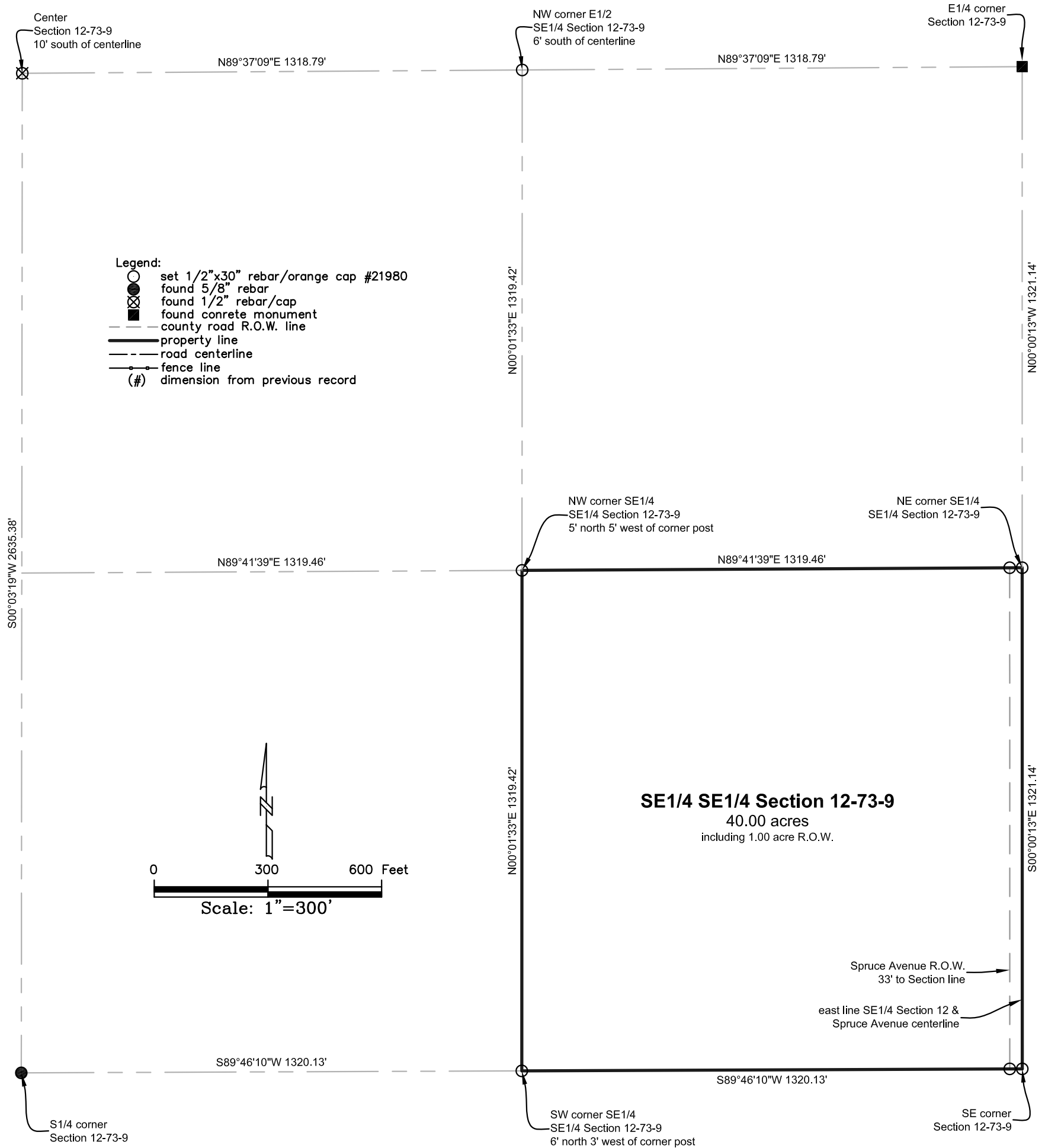

Certification:
I hereby certify that this land surveying document was prepared, and the related survey work was performed by me or under my direct personal supervision, and that I am a duly licensed Professional Land Surveyor, under the laws of the State of Iowa.

Robert H. Lance _____ Date
Iowa Professional Land Surveyor #21980
License renewal date: December 31, 2021
Pages covered by this seal: 1